

HWY. 14

APN 251-250-13

1327'

13
25.16 AC

1328'

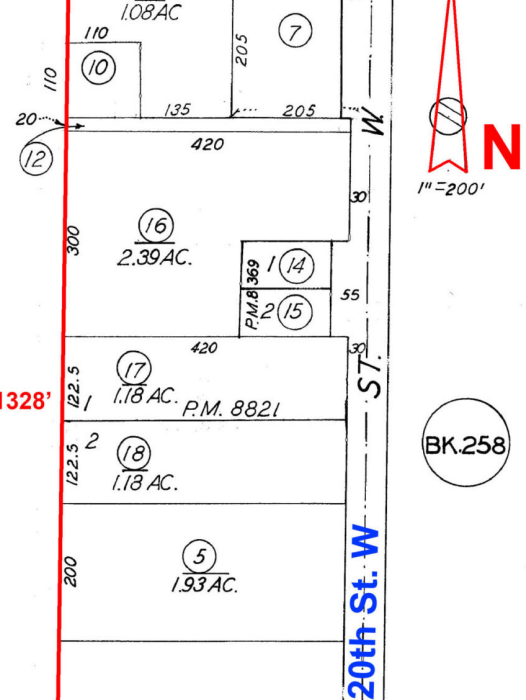

BK.258

\$1,200,999

- 0 baths
- Land
- Active

14 HWY & MARIE, ROSAMOND, CA, 93560

<https://windomrealtor.com>

MAJOR PRICE REDUCTION!!!!!!! 25+/- acres right On Hwy. 14 with 1327 feet Hwy. frontage. A small portion of the property produces \$30,000.00 income/year from solar, and the income will increase by an additional 3.5% beginning March 1st of each year. Seller to provide the schedule of income upon approval of the offer and during the [...]

Basics

Category: Land

Bathrooms: 0 baths

Lot Size Acres: 25.16 sq ft

Status: Active

Lot size: 25.16 sq ft

County: Kern

Miscellaneous



Call us now

Phone: (661) 609-4434

Email: jennifer@demery.wpenginepowered.com

Listing Terms: Cash, Conventional,
Owner Will Carry

Compensation Disclaimer: The listing broker's offer of
compensation is made only to participants of the MLS
where the listing is filed.

CrossStreet: Marie Ave

Zoning: R1

Courtesy of

List Office Name: Rich Estate Properties



Call us now

Phone: (661) 609-4434

Email: jennifer@demery.wpenginpowered.com