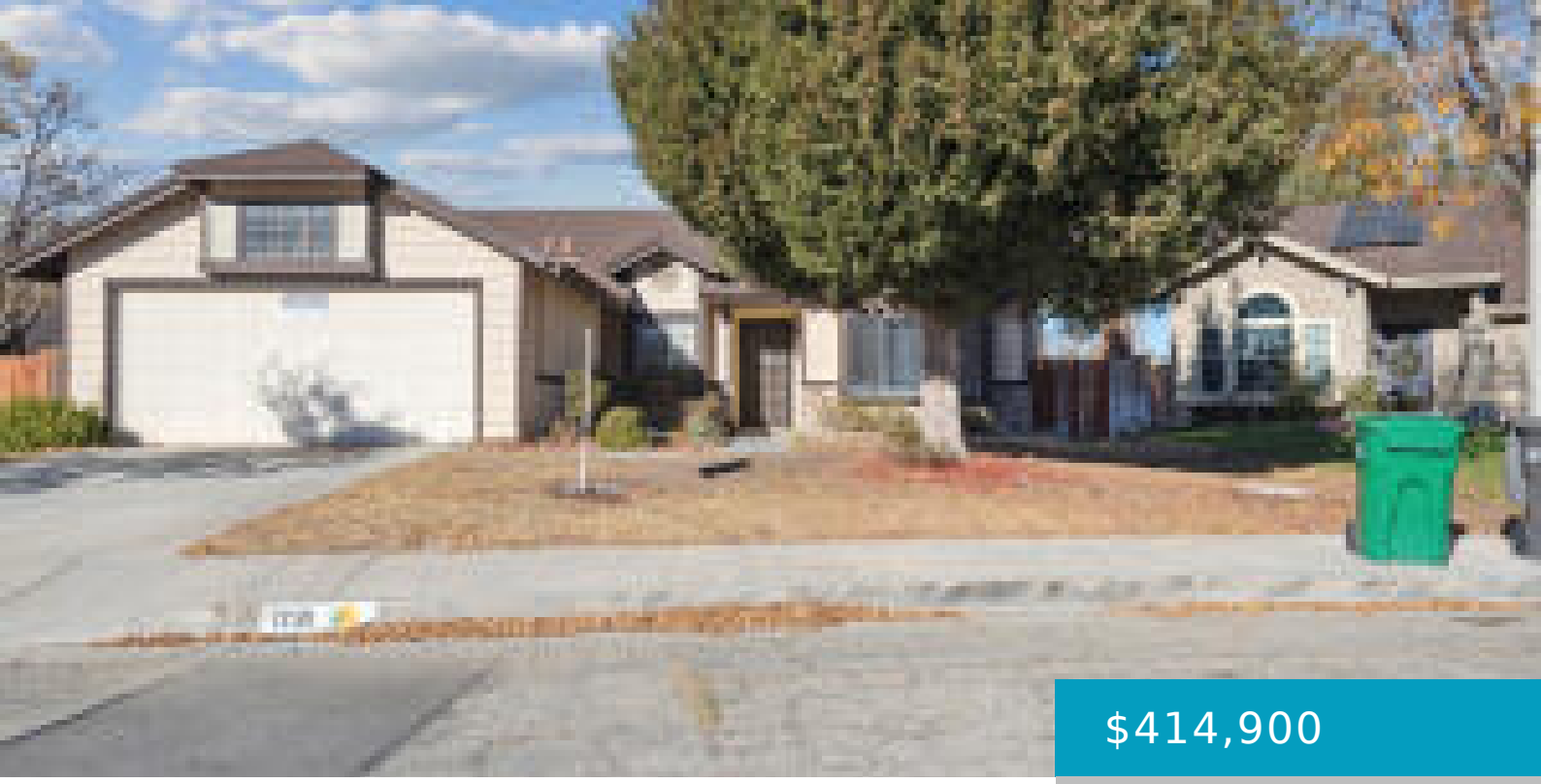

$414,900

- 3 beds
- 2.00 baths
- Single Family Residence
- A
- Active

1721, VIRIDAN, LANCASTER, CA, 93534

https://windomrealtor.com

Basics

Category: A

Status: Active

Bathrooms: 2.00 baths

MLS #: 24001686

Bathrooms Full: 1

Original List Price: $414,900

Type: Single Family Residence

Bedrooms: 3 beds

Year built: 1987

List Price/SqFt: 319.40

County: Los Angeles

Building Details

Call us now

Phone: (661) 609-4434

Email: jennifer@demery.wpenginepowered.com

Condominium Name: Exclusive Right to Sell

Miscellaneous

Compensation Disclaimer: The listing broker's offer of compensation is made only to participants of the MLS where the listing is filed.

Listing Office

Listing Office ShortId: 7266

ListingOfficeName: Edgestone Real Estate, Inc.

Listing Office Fax: (213) 784-7227

Listing Office Address: 4344 Fountain Ave. Ste G, Los Angeles, CA 90029

Listing Member Email:
ms@edgestonere.com

Call us now

Phone: (661) 609-4434

Email: jennifer@demery.wpenginepowered.com