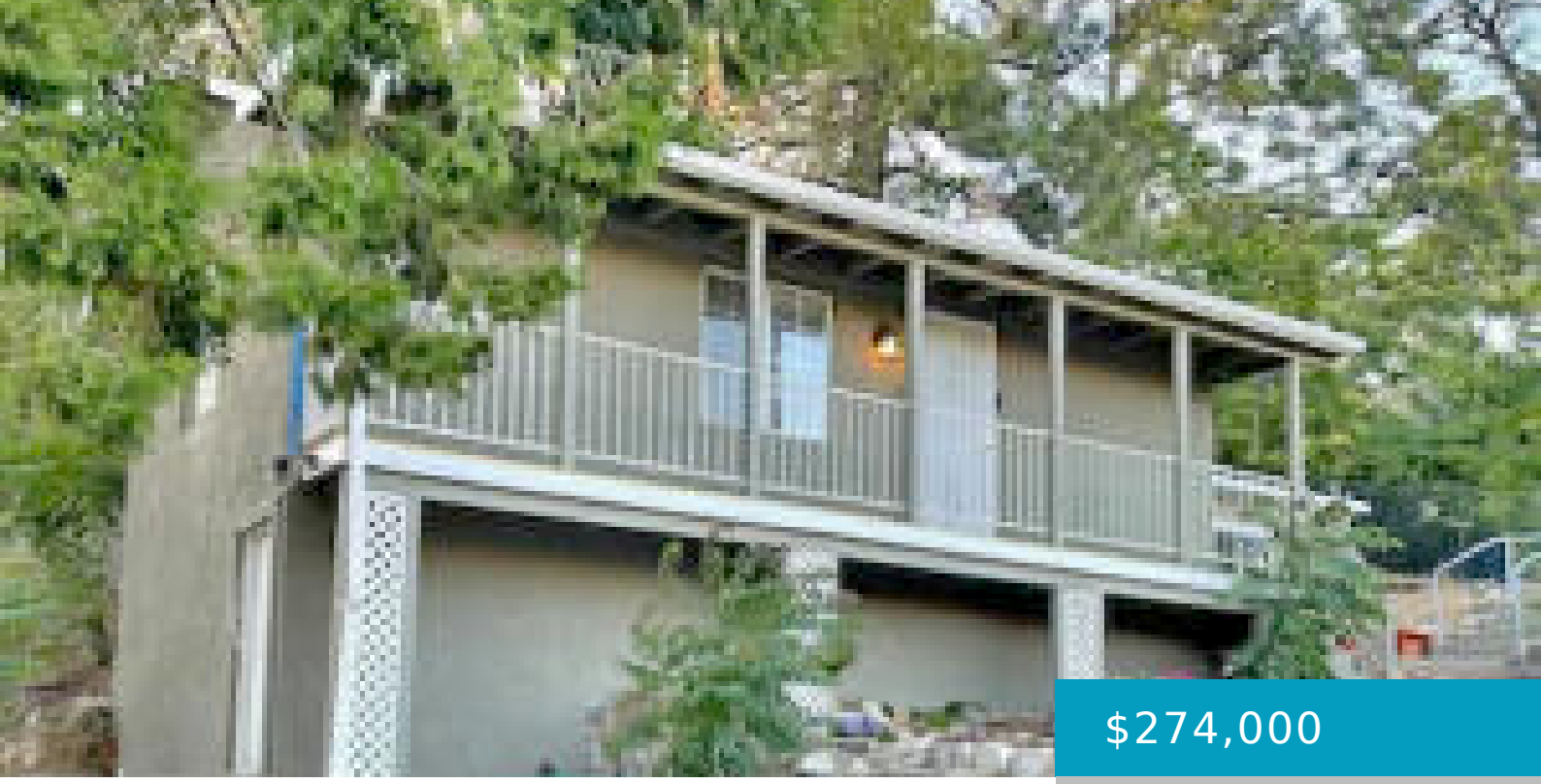

$274,000

- 1 bed
- 1.00 bath
- Single Family Residence
- A
- Active

17523, LONE PINE, LAKE HUGHES, CA, 93532

https://windomrealtor.com

Basics

Category: A
Type: Single Family Residence
Status: Active
Bedrooms: 1 bed
Bathrooms: 1.00 bath
Year built: 1926
MLS #: 24001403
Days On Market: 18
List Price/SqFt: 658.65
Bathrooms Full: 1
County: Los Angeles
Original List Price: $279,000

Building Details

Call us now

Phone: (661) 609-4434
Email: jennifer@demery.wpenginepowered.com

Condominium Name: Exclusive Right to Sell

Parking: None

Miscellaneous

Compensation Disclaimer: The listing broker's offer of compensation is made only to participants of the MLS where the listing is filed.

Listing Office

Listing Office ShortId: 6256

ListingOfficeName: P.J. deHaas Properties, Inc.

Listing Office Fax: (661) 724-2594

Listing Office Address: 17536 Elizabeth Lake Rd., Lake Hughes, CA 93532

Listing Member Email: pjdehaas@pjdehaasproperties.com

Listing Office Url: http://www.pjdehaasproperties.com

Amenities & Features

Features: Bonus Room

Call us now

Phone: (661) 609-4434

Email: jennifer@demery.wpenginepowered.com