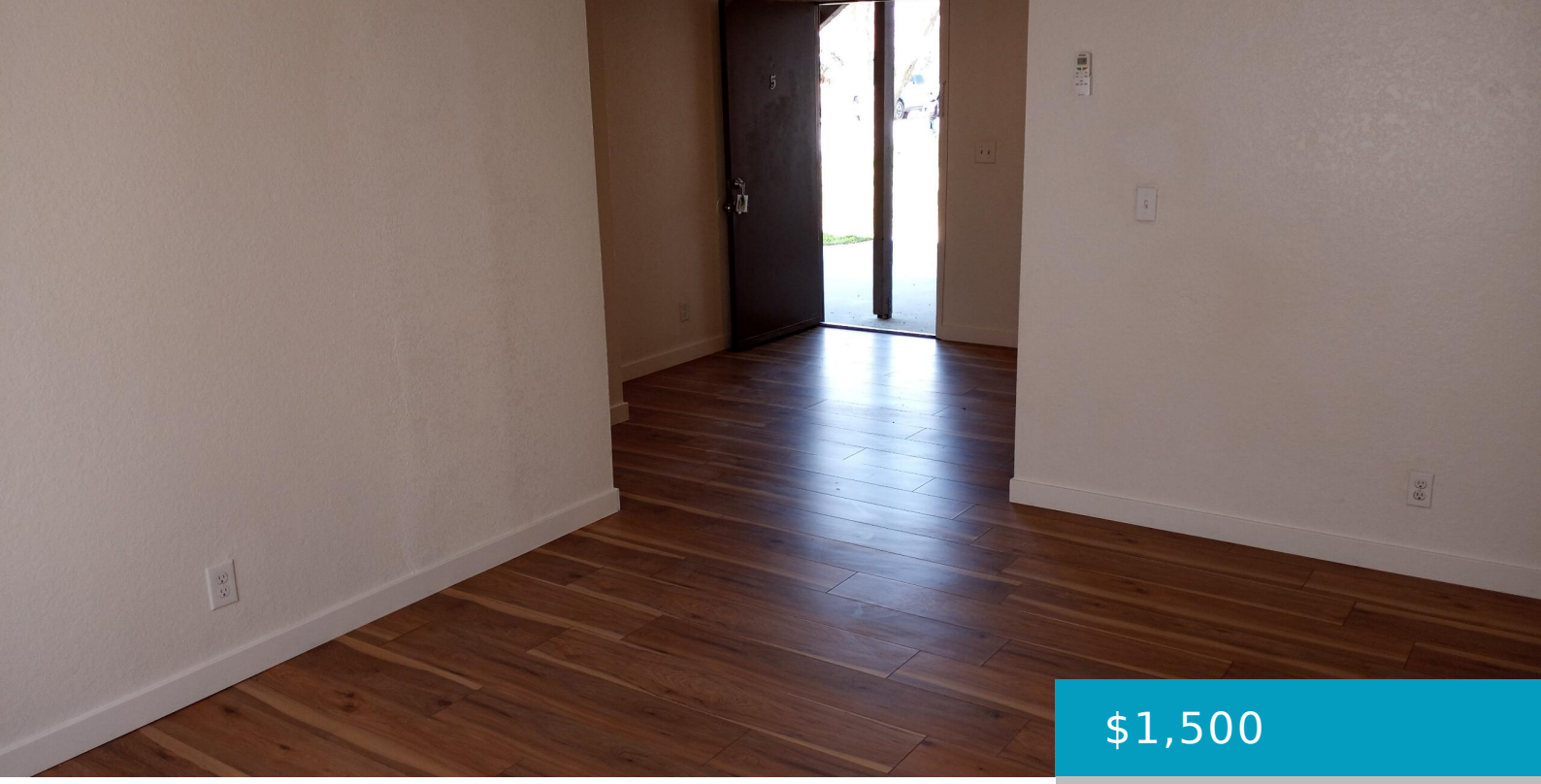

$1,500

- 2 beds
- 1 bath
- Attached
- Rental
- Active

2875, SYCAMORE, ROSAMOND, CA, 93560

https://windomrealtor.com

Rosamond 4 Plex Small Quaint Building Upstairs unit, 2 bedroom 1 Bathroom. Newly Remodeled. Wood Flooring New Cabinets, New sinks, Granite Counter tops. New appliances. Ceiling Fans. Mirrored Closet doors. Split HVAC Unit System . NO PETS , NO Smoking. Assigned Parking 1 year Lease.

Basics

Category: Rental
Type: Attached
Status: Active
Bedrooms: 2 beds
Bathrooms: 1 bath
Lot size: 0.21 sq ft
Year built: 1984
Lot Size Acres: 0.21 sq ft
Bathrooms Full: 1
County: Kern

Call us now

Phone: (661) 609-4434
Email: jennifer@demery.wpenginepowered.com

Building Details

Cooling features: Wall/Window Unit(s)

Stories: 2

Lot Features: Corner Lot

Building Area Total: 3600 sq ft

Roof: Shingle

Miscellaneous

Listing Terms: 1 Year

Compensation Disclaimer: The listing broker's offer of compensation is made only to participants of the MLS where the listing is filed.

CrossStreet: Rosamond Blvd.

Pets Allowed: No

Road Surface Type: Paved

Utilities: Sewer Connected, Natural Gas Available

Amenities & Features

Appliances: Disposal, Gas Oven, Gas Range, Microwave

Heating: Wall Furnace

Fireplace Features: None

Flooring: Hardwood

Pool Features: None

Spa Features: None

Courtesy of

List Office Name: All Valley Property Management

Call us now

Phone: (661) 609-4434

Email: jennifer@demery.wpenginepowered.com