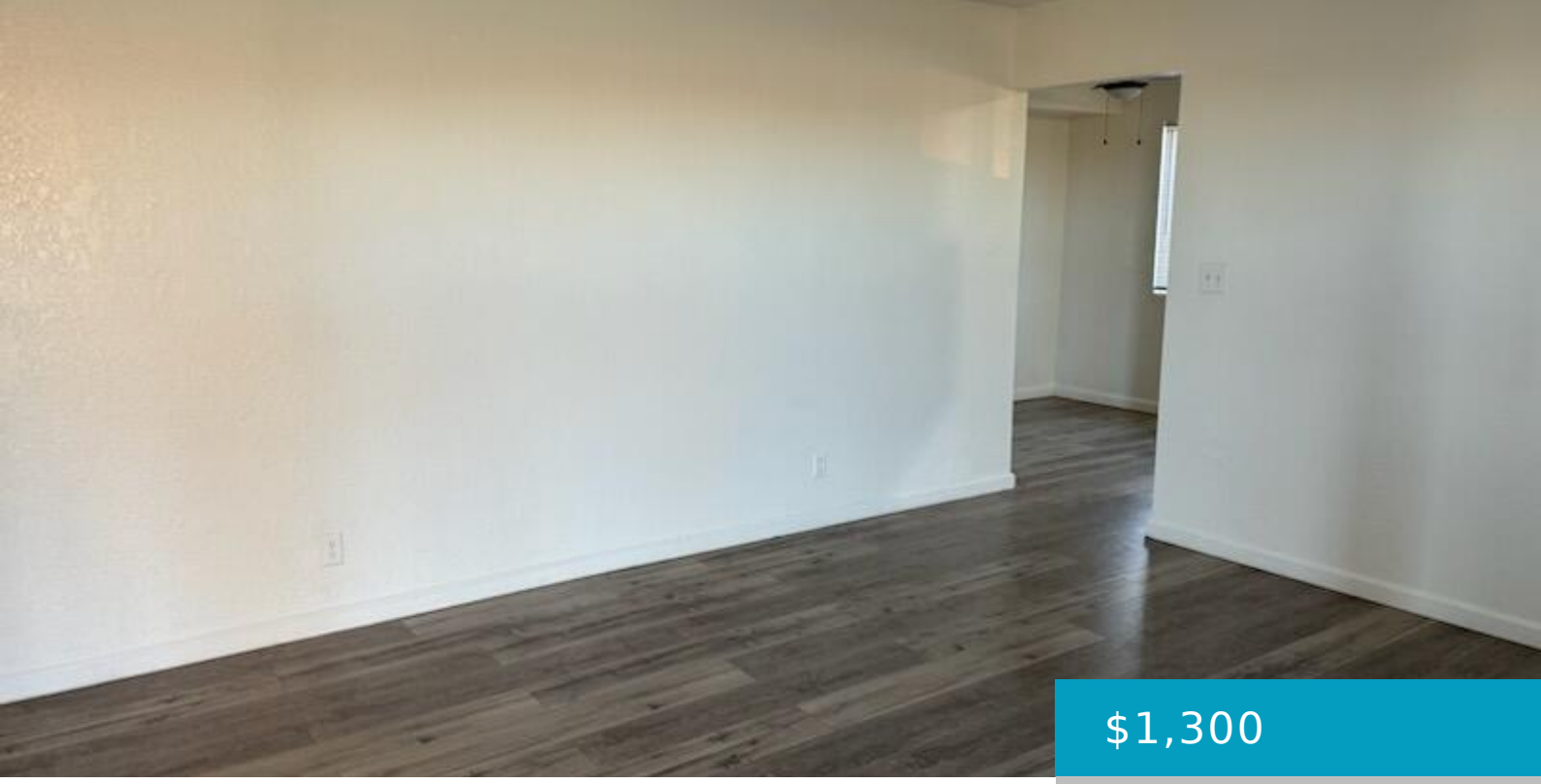

$1,300

- 2 beds
- 1 bath
- Attached
- Rental
- Active

3010, MILTON, MOJAVE, CA, 93501

https://windomrealtor.com

Mojave ,Apartment Renovated. 2 bedroom 1 Bath, Granite Countertops in kitchen, Wood Floors , Ceiling Fans, Linen closet, microwave, stove , dishwasher. Downstairs unit. NO Pets, No smoking. 1 year Lease . Credit Check. 2 assigned Covered Parking Spaces. Laundry room on sight. Community. Easy Commute to EAB and Mojave Airport. Landlord pays for water [...]

Basics

Category: Rental
Type: Attached
Status: Active
Bedrooms: 2 beds
Bathrooms: 1 bath
Lot size: 0.25 sq ft
Year built: 1987
Lot Size Acres: 0.25 sq ft
Bathrooms Full: 1
County: Kern

Call us now

Phone: (661) 609-4434
Email: jennifer@demery.wpenginepowered.com

Building Details

Cooling features: Central Air

Garage spaces: 2

Roof: Shingle

Lot Features: Rectangular Lot, Sprinklers In Front

Building Area Total: 3400 sq ft

Stories: 2

Fencing: Chain Link

Miscellaneous

Listing Terms: 1 Year, Lease

CrossStreet: Holt

Road Surface Type: Paved, Public

Compensation Disclaimer: The listing broker's offer of compensation is made only to participants of the MLS where the listing is filed.

Pets Allowed: No

Utilities: Sewer Connected, Natural Gas Available

Amenities & Features

Interior Features: Breakfast Bar

Patio And Porch Features: None

Flooring: Hardwood

Pool Features: None

Spa Features: None

Laundry Features: Common Area

Appliances: Dishwasher, Disposal, Gas Oven, Gas Range, Microwave

Heating: Natural Gas

Fireplace Features: None

Courtesy of

List Office Name: All Valley Property Management

Call us now

Phone: (661) 609-4434

Email: jennifer@demery.wpenginepowered.com