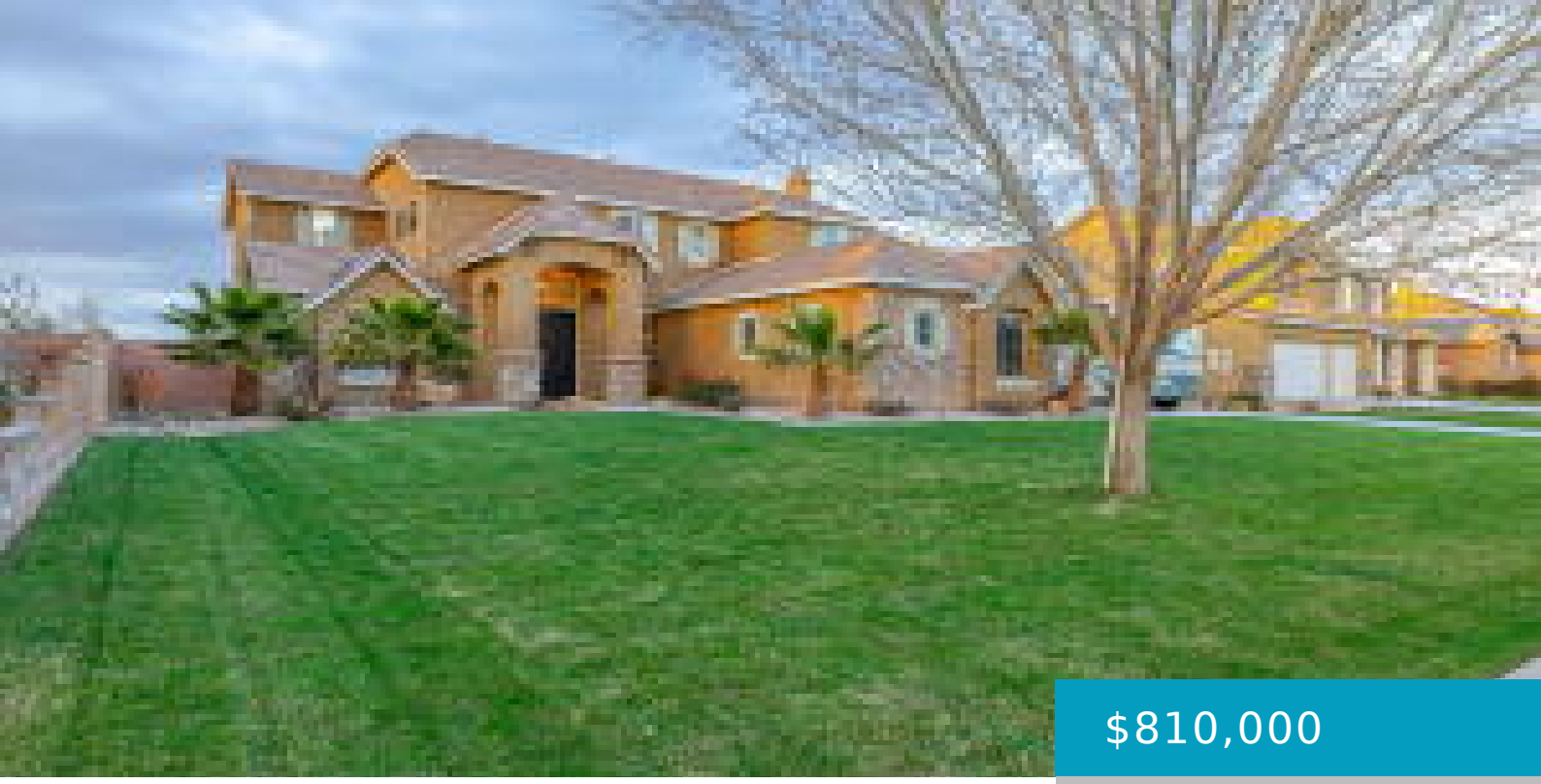

$810,000

- 5 beds
- 5.00 baths
- Single Family Residence
- A
- Active

LANCASTER, CA, 93536

https://windomrealtor.com

Basics

Category: A
Status: Active
Bathrooms: 5.00 baths
MLS #: 24002026
List Price/SqFt: 191.63
Bathrooms Half: 1
Original List Price: $810,000

Type: Single Family Residence
Bedrooms: 5 beds
Year built: 2009
Days On Market: 1
Bathrooms Full: 4
County: Los Angeles

Building Details

Call us now

Phone: (661) 609-4434
Email: jennifer@demery.wpenginepowered.com

Condominium Name: Exclusive Right to Sell

Parking: Attached

Miscellaneous

Compensation Disclaimer: The listing broker's offer of compensation is made only to participants of the MLS where the listing is filed.

UnBranded Virtual Tour: https://www.zillow.com/view-imx/14352059-383d-4a8c-bddb-31f621024afb?setAttribution=mls&wl=true&initialViewType=pano&utm_source=dashboard

Listing Office

Listing Office ShortId: 2311

ListingOfficeName: RE/MAX All-Pro

Listing Office Fax: (661) 942-0696

Listing Office Address: 43832 20th St. West, Lancaster, CA 93534

Listing Member Email: priyamrealtor@gmail.com

Listing Office Url: http://remaxallpro.com

Amenities & Features

Features: Downstairs Bedroom, Family Room, Lawn - Front

Call us now

Phone: (661) 609-4434

Email: jennifer@demery.wpenginepowered.com