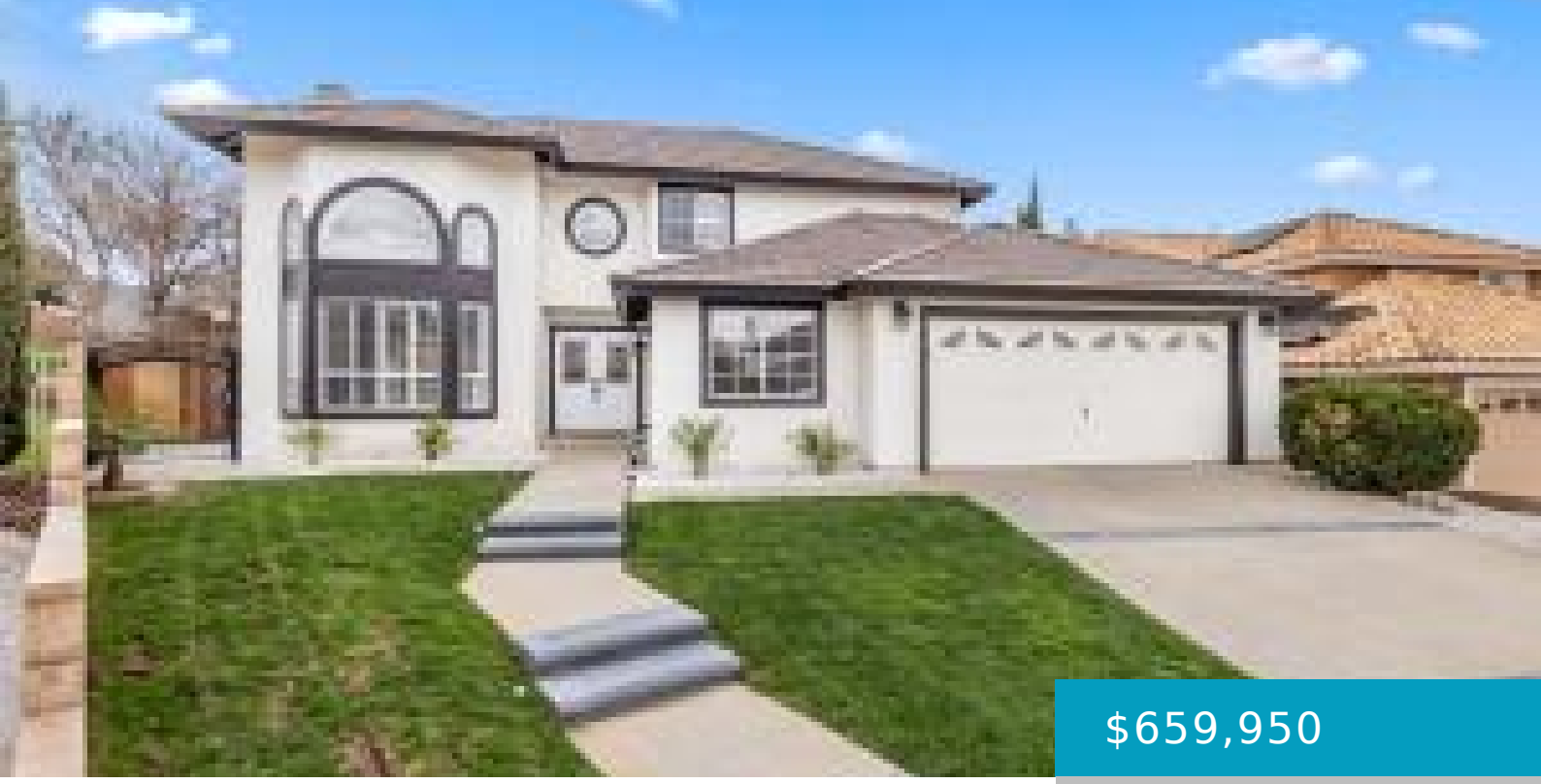

$659,950

- 4 beds
- 3.00 baths
- Single Family Residence
- A
- Active

41429, SANDALWOOD, QUARTZ HILL, CA, 93536

https://windomrealtor.com

Basics

Category: A
Status: Active
Bathrooms: 3.00 baths
MLS #: 24001693
List Price/SqFt: 241.74
County: Los Angeles

Type: Single Family Residence
Bedrooms: 4 beds
Year built: 1990
Days On Market: 2
Bathrooms Full: 3
Original List Price: $659,950

Building Details

Call us now

Phone: (661) 609-4434
Email: jennifer@demery.wpenginepowered.com

Condominium Name: Exclusive Right to Sell

Parking: Attached

Miscellaneous

Compensation Disclaimer: The listing broker's offer of compensation is made only to participants of the MLS where the listing is filed.

Lease To Own Y/N: No

Listing Office

Listing Office ShortId: 2311

ListingOfficeName: RE/MAX All-Pro

Listing Office Fax: (661) 942-0696

Listing Office Address: 43832 20th St. West, Lancaster, CA 93534

Listing Member Email: albaradogroup@gmail.com

Listing Office Url: http://remaxallpro.com

Amenities & Features

Features: Family Room, Lawn - Front, Lawn - Rear

Call us now

Phone: (661) 609-4434

Email: jennifer@demery.wpenginepowered.com