

1990

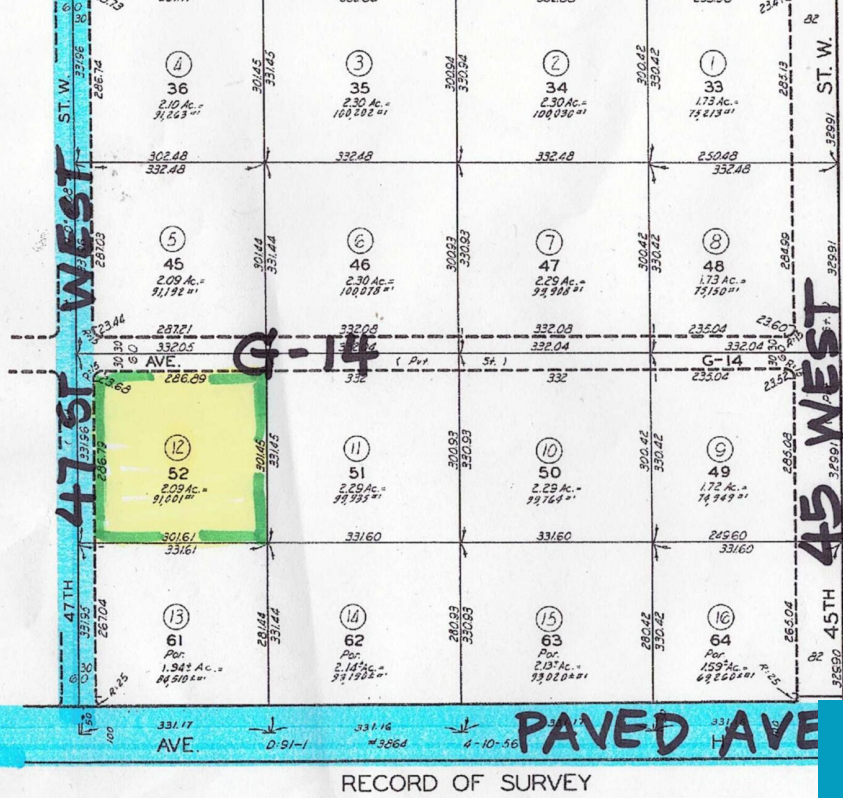

ALL ACREAGES ON THIS PAGE ARE NET

\$59,900

47 WEST & G-14, LANCASTER, CA, 93536

<https://windomrealtor.com>

- 0 baths
- Land
- Active

GREAT INDUSTRIAL ZONED PARCEL WITHIN LANCASTER CITY LIMITS. CLOSE TO MICHEALS DISTRIBUTION CENTER. WM J. FOX AIR AIRFIELD IS ONE MILE TO THE NORTH. Nice Industrial Zoned Parcel. Within Lancaster City Limits and near the 14 freeway. Close the General William J Fox Airfield. Located in the City of Lancaster with access to the 14 [...]

Basics

Category: Land
Bathrooms: 0 baths
Lot Size Acres: 2.09 sq ft

Status: Active
Lot size: 2.09 sq ft
County: Los Angeles

Building Details



Call us now

Phone: (661) 609-4434
 Email: jennifer@demery.wpenginpowered.com

ing furnished as an aid in locating the herein described Land in relation to adjoining streets and other land, and is not a survey of the land depicted. Except to the extent a policy of pressly modified by endorsement, if any, the Company does not insure dimensions, distances, acreage or other matters shown thereon.

Cooling features: None

Fencing: None

Lot Features: Square

Miscellaneous

Listing Terms: Cash

Compensation Disclaimer: The listing broker's offer of compensation is made only to participants of the MLS where the listing is filed.

CrossStreet: AVENUE G-14 &
47 W, SE CORNER

Zoning: LIGHT INDUSTRIAL, VERIFY

Courtesy of

List Office Name: William Ryan Real Estate



Call us now

Phone: (661) 609-4434

Email: jennifer@demery.wpenginepowered.com