

1/2, N.W.1/4 Sec. 12, T.5N., R.7W., S.B.M

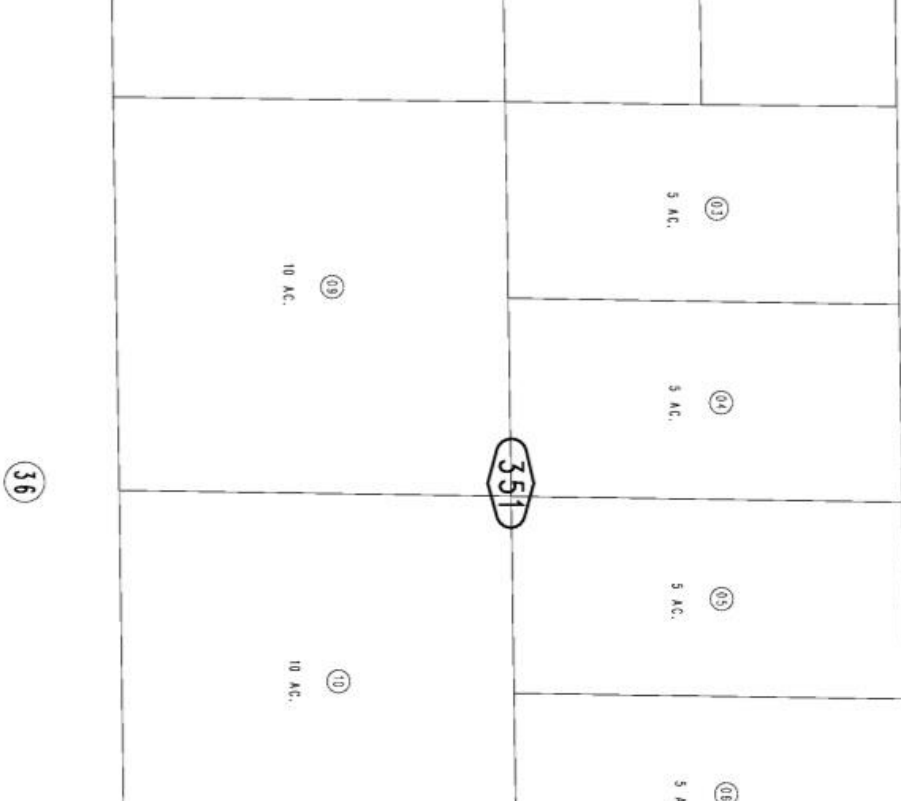

09

\$50,000

- 0 baths
- Land
- Active



## HOLLY RD., PHELAN, CA, 92371

<https://windomrealtor.com>

Parcel to build or hold for investment in California City. Bring your toys .

### Basics

**Category:** Land

**Bathrooms:** 0 baths

**Lot Size Acres:** 10 sq ft

**Status:** Active

**Lot size:** 10 sq ft

**County:** San Bernardino

### Miscellaneous



#### Call us now

Phone: (661) 609-4434

Email: [jennifer@demery.wpenginepowered.com](mailto:jennifer@demery.wpenginepowered.com)

**Listing Terms:** Cash, Conventional **Compensation Disclaimer:** The listing broker's offer of compensation is made only to participants of the MLS where the listing is filed.

**CrossStreet:** Sheep creek & Holly Rd. **Zoning:** R1

---

## Amenities & Features

**WaterSource:** Public

---

## Courtesy of

**List Office Name:** Anita Smith, Broker



**Call us now**

Phone: (661) 609-4434

Email: [jennifer@demery.wpenginepowered.com](mailto:jennifer@demery.wpenginepowered.com)