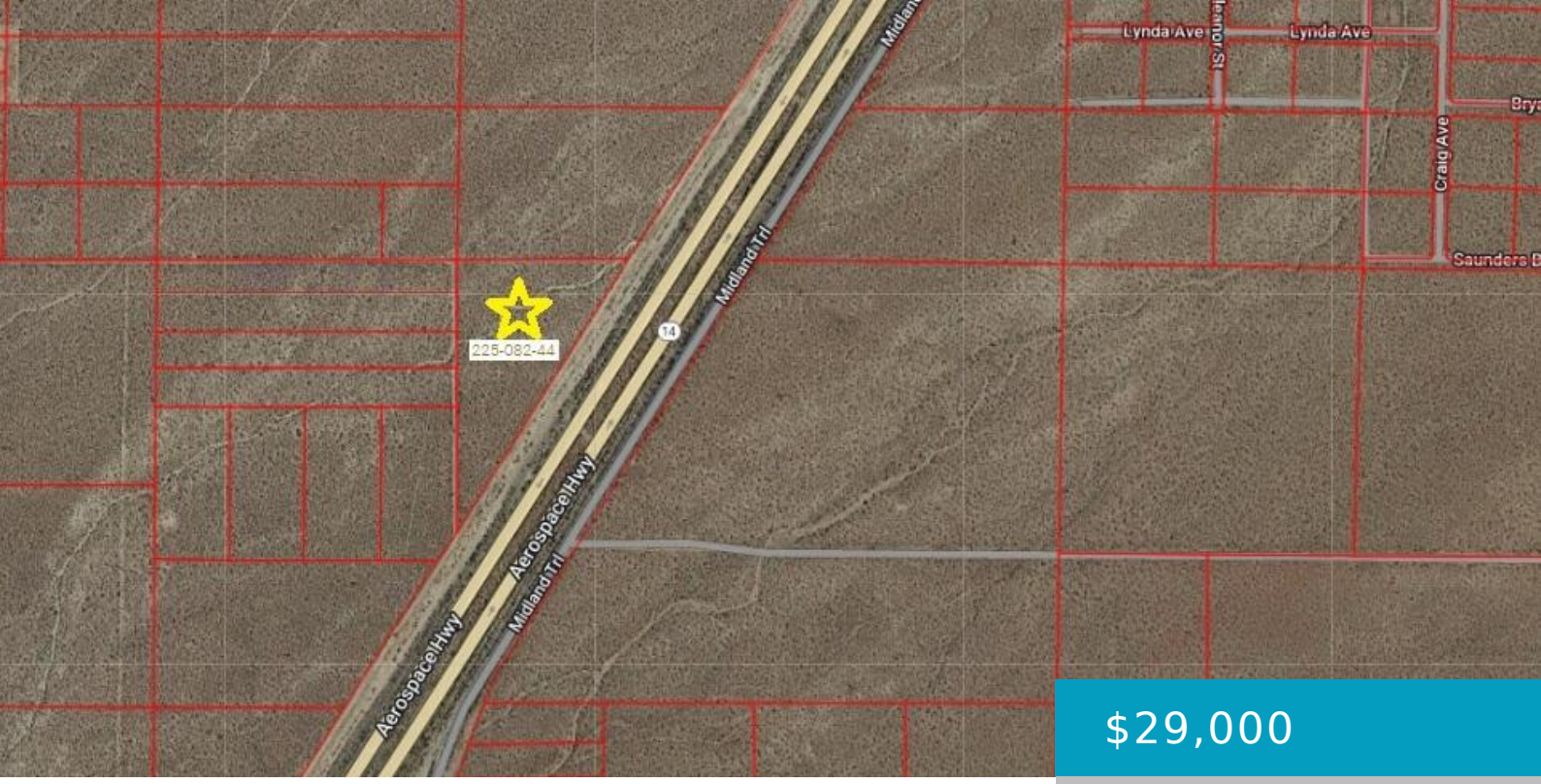

$29,000

- 0 baths
- Land
- Active

HWY 14, MOJAVE, CA, 93501

https://windomrealtor.com

Over 10 acres on Highway 14 with a lot of frontage.

Basics

Category: Land

Bathrooms: 0 baths

Lot Size Acres: 10.78 sq ft

Status: Active

Lot size: 10.78 sq ft

County: Kern

Building Details

Fencing: None

Miscellaneous

Call us now

Phone: (661) 609-4434

Email: jennifer@demery.wpenginepowered.com

Listing Terms: Cash

Compensation Disclaimer: The listing broker's offer of compensation is made only to participants of the MLS where the listing is filed.

CrossStreet: Pesch Blvd

Zoning: A-1

Courtesy of

List Office Name: Mamayan Realty Inc

Call us now

Phone: (661) 609-4434

Email: jennifer@demery.wpenginepowered.com