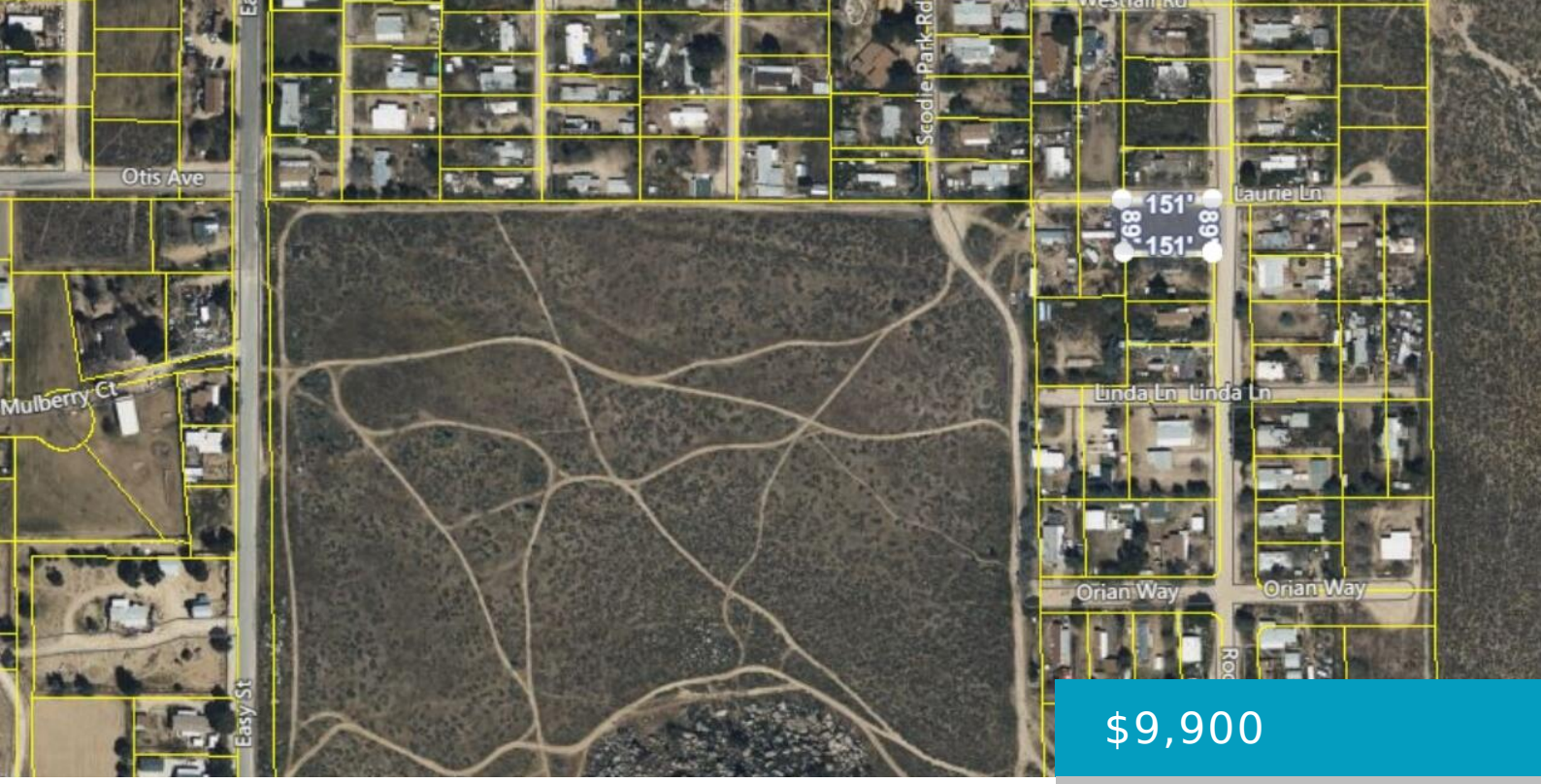

$9,900

- 0 baths
- Land
- Active

ROCKY HILL RD, ONYX, CA, 93255

https://windomrealtor.com

Excellent opportunity to own a 13,411 sq. ft. lot. Located at the corner of Rocky Hills Rd and Laurie Lane! Homes are nearby. Electricity in the street! Seller Motivated.....

Basics

Category: Land
Bathrooms: 0 baths
Lot Size Acres: 0.31 sq ft
Status: Active
Lot size: 0.31 sq ft
County: Kern

Miscellaneous

Call us now

Phone: (661) 609-4434
Email: jennifer@demery.wpenginepowered.com

Listing Terms: Cash

Compensation Disclaimer: The listing broker's offer of compensation is made only to participants of the MLS where the listing is filed.

CrossStreet: Laurie Lane

Zoning: residential

Courtesy of

List Office Name: Keller Williams Realty A.V.

Call us now

Phone: (661) 609-4434

Email: jennifer@demery.wpenginepowered.com