

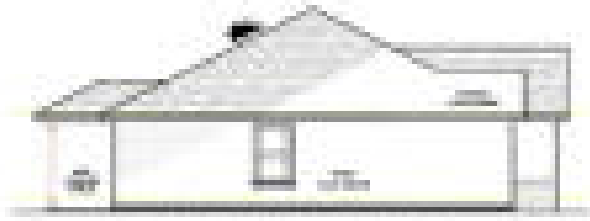

FRONT ELEVATION
BASE 10'0" x 24'0"



RIGHT SIDE ELEVATION
BASE 10'0" x 24'0"



LEFT SIDE ELEVATION
BASE 10'0" x 24'0"



\$295,000

- 3 beds
- 2.00 baths
- Single Family Residence
- A
- Active



TRACT 2161 BLOCK, LOT 196, CALIFORNIA CITY, CA, 93505

<https://windomrealtor.com>

Basics

Category: A

Status: Active

Bathrooms: 2.00 baths

MLS #: 24001835

Bathrooms Full: 1

Original List Price: \$295,000

Type: Single Family Residence

Bedrooms: 3 beds

Year built: 2024

List Price/SqFt: 196.14

County: Kern

Building Details



Call us now

Phone: (661) 609-4434

Email: jennifer@demery.wpenginepowered.com

Condominium Name: Exclusive Right to Sell

Parking: Attached

Miscellaneous

Compensation Disclaimer: The listing broker's offer of compensation is made only to participants of the MLS where the listing is filed.

Listing Office

Listing Office ShortId: 4649

ListingOfficeName: Renwick
Properties

Listing Office Address: 190 Sierra Ct. Ste B-206,
Palmdale, CA 93550



Call us now

Phone: (661) 609-4434

Email: jennifer@demery.wpenginepowered.com