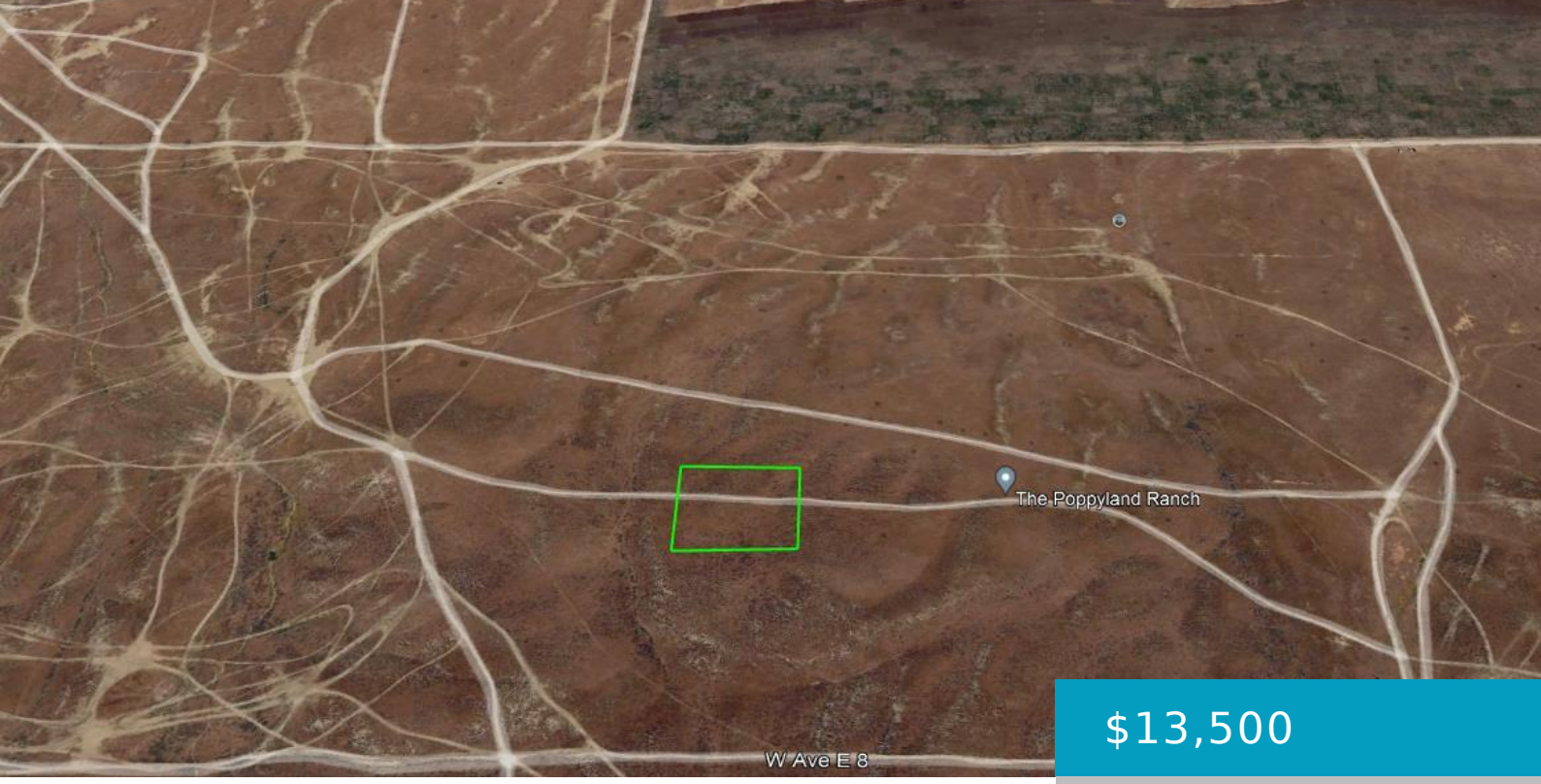

$13,500

- 0 baths
- Land
- Active

VIC 140TH ST W AND AVE E6, LANCASTER, CA, 93536

https://windomrealtor.com

2.48 acre lot zoned for agriculture near the Poppy Reserve. Dirt trails for riding in the area, and roads lead to the lot. APN 3263-016-007. Great views from an elevated position.

Basics

Category: Land
Status: Active
Bathrooms: 0 baths
Lot size: 2.48 sq ft
Lot Size Acres: 2.48 sq ft
County: Los Angeles

Building Details

Call us now

Phone: (661) 609-4434
Email: jennifer@demery.wpenginepowered.com

Cooling features: None

Fencing: None

Lot Features: Square

Miscellaneous

Listing Terms: Cash

CrossStreet: Hwy 138 & 130th St W

Zoning: LCA12

Courtesy of

List Office Name: Century 21 Doug Anderson

Call us now

Phone: (661) 609-4434

Email: jennifer@demery.wpenginepowered.com