

3117 4
SCALE 1" = 400'
1986

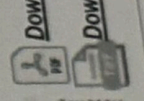

7/11/2021
10:11:51 AM
7/11/2021 10:11:51 AM
7/11/2021 10:11:51 AM
7/11/2021 10:11:51 AM
7/11/2021 10:11:51 AM
7/11/2021 10:11:51 AM
7/11/2021 10:11:51 AM
7/11/2021 10:11:51 AM
7/11/2021 10:11:51 AM
7/11/2021 10:11:51 AM

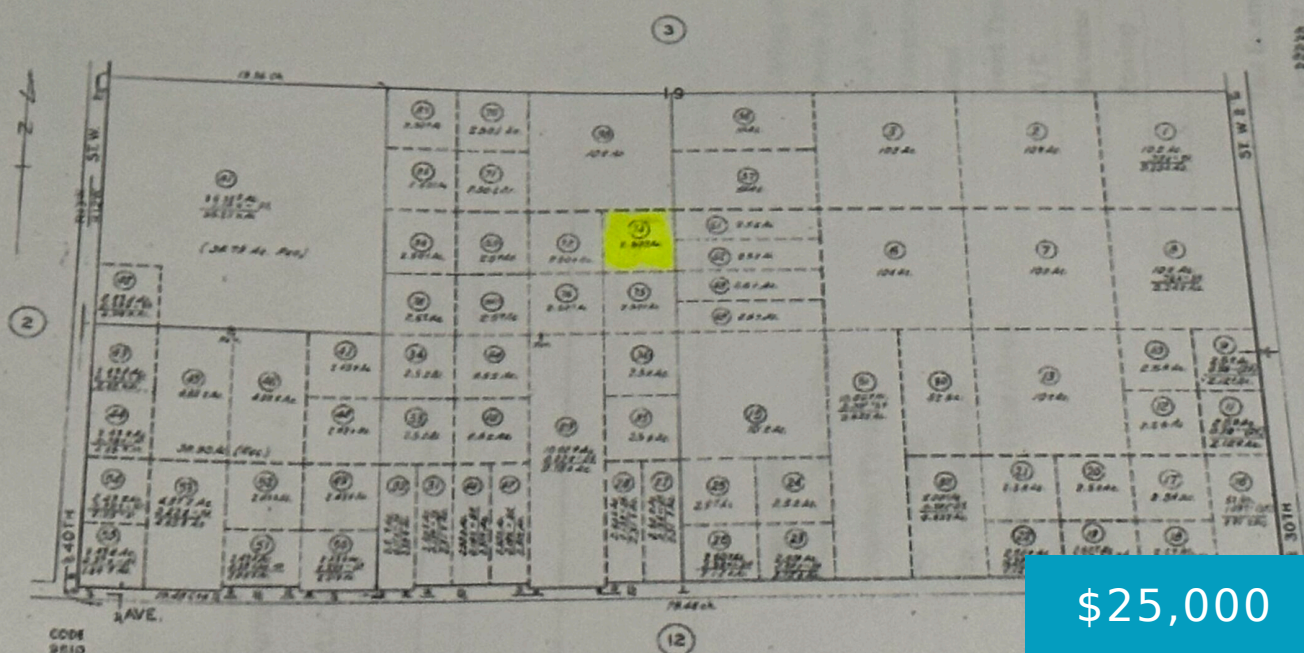

\$25,000

- 0 baths
- Land
- Active

VIC AVENUE D10 35 STW, LANCASTER, CA, 93536

<https://windomrealtor.com>

Westside! 2.5 Acres at 35th West near Avenue D-10. Zoned LCD22. Owner Wishes to Cash Out!



Basics

Category: Land

Bathrooms: 0 baths

Lot Size Acres: 2.5 sq ft

Status: Active

Lot size: 2.5 sq ft

County: Los Angeles

Building Details

Cooling features: None

Lot Features: Square

Fencing: None



Call us now

Phone: (661) 609-4434

Email: jennifer@demery.wpenginepowered.com

Miscellaneous

Listing Terms: Cash

CrossStreet: Ave D-10/35th West

Compensation Disclaimer: .

Zoning: LCD22

Amenities & Features

Laundry Features: Laundry Room

Courtesy of

List Office Name: James Baker Realty, Inc.



Call us now

Phone: (661) 609-4434

Email: jennifer@demery.wpenginepowered.com